

Access Control Software Manual

System requirement

[back to content](#)

For install and use the access control software ,suggest to use the following operational condition

Operation system: Windows xp and the upward system, such as:Windows 2000 、 Windows XP 、 Windows7、 Windows Vista、 windows nt、 Windows 2000 sever、 Windows 2003 、 Windows Server 2008 and so on , Nonsupport non-Windows system.

Database : MS Access (the default databaseafter installation is the bringing small database of operating system)

MS SQL Server (suggest more than 200 people, or swiping card every day more than 1000 records, had better choose to use this article database.)

CPU : P2 800M

Memory : 1000M

Display : 1024×876

If it is larger systems, such as the number of controller above 200, along with the increase in the quantity, , need to increase the system performance. Suggest increasing CPU performance and memory capacity first.

About the database choice

If the card number more than 500 or swiping card special frequently, use the map and video snap photography function. Suggest using SQL database, otherwise please use the default Access database.

Installation of software

[back to content](#)

To install the access control software, must meet the minimum requirements of the installation, see previous system asking.

Access control software installation steps:

1. The installation of database system, if using MS Access database, do not need to install, operating system has the function of the database. If MS SQL Server is the need to install, suggest installing SQL2000 .
2. The installation of access control software, installing the access control software just need to follow guide tip is ok .(the default installation directory is "C: \ Program Files \ Access \ access control authorized management system 2011 edition \", it's better to modify to "D: \ Program Files \ Access \ access control authorized management system 2011 edition \")
3. Database switch, if MS Access database, do not need any operation, you can run software after installing the software. If is SQL database, need to add special database system of the access control system in the SQL, and then use the installation directory tools DataBaseSetup. Exe switch database, to be sure to use the database.

After the completion of installation, following the software installation directory there is database directory , there is the database file in it. If it is the Access database the name of the document is AXData. MDB. If it is SQL database ,there are two documents file, the name is AXData_Data. MDF and AXData_Log. LDF. In the enterprise management device of the SQL could be added the AXData_Data. MDF. of the two files

After software installation ends, database to be normal, it can trigger access control software.

Defult user name:admin no password (is blank, don't input pass word). After login in,you can add and modify the user name and password.



The second chapter : Access control software management

[back to content](#)

software of management description

Basic management flow

1 installation software

2 run the login software

3 serial interface communication management (485 communication controller operating this step)

4 equipment management-increases the controller fill out the serial number (or IP address) and model, connected controller to make it can communicate

5 the parameter setting of the door -open time set (default open time is: 24 hours swiping card to open the door)

6 update the control parameters

7 define access permissions

8 personnel management -increases the personnel-give card to people-personnel authorized

9 download card data

10 check of the data

Note: green means the steps that must be operated.

Access control software installed, the setting management can be follow the following **four steps** operation:

The first step (3 small step) : 1, add, edit controller 2,edit the door parameter 3, open time management

The second step (1 small step) : 1, define the access in and out

The third step (3 small step) : 1, add personnel 2, giving card 3,authorization

Step 4 (2 small step) : 1, update parameters 2, download card data

In order to facilitate memory, we summarize the four steps for: **3 1 2 3** operating rules

Software operating instructions

This access control software operations are all operated by click on the object or click right margin in the corresponding interface

The click explanation of the mouse:

Click-**selected**

Double click-**edit, open the object**

Right--**management operation option**

software using operation

<1> Access control equipment mangement

[back to content](#)

After runing and login the software ,going into the following interface:

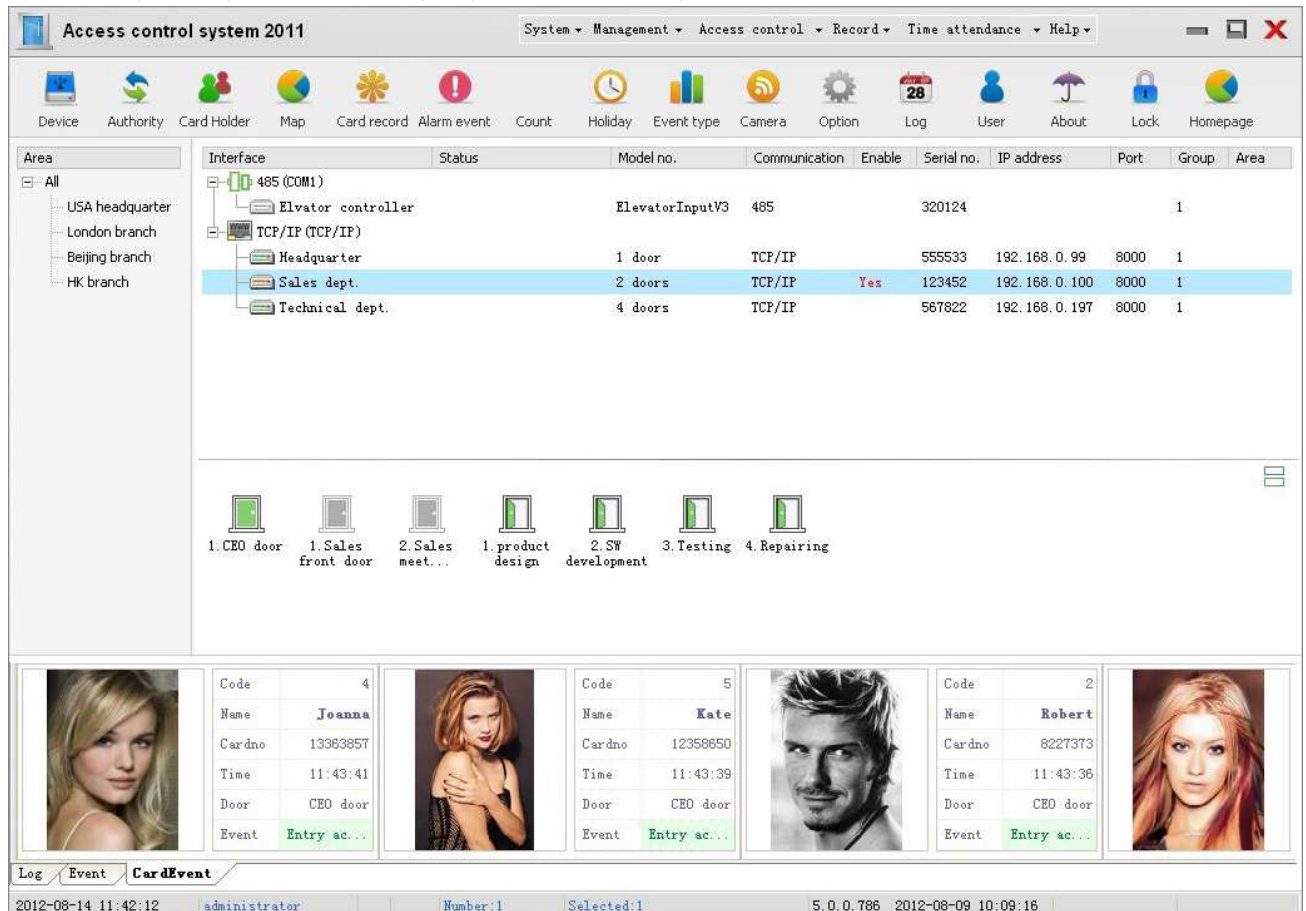

The default interface is the upper interface [access equipment] management interface (you can change the default interface according to the need) after the access control software running, the interface can manage the serial port, controller, door parameter, door operation, area, etc, also can real-time monitoring door state and the event log.

Definition

Region- the distribution of interval position of the controller or the door .

Interface-the communication and connect way of the controller .adding the 485 controller in the 485 (COM1) interface, the default interface software of 485 is COM1, you can set according to the management of the 485 computers serial port. TCP/IP network controller adds in Ethernet (Ethernet) interface.

Steps:

Step 1: adding controller

According to the controller's different ways of communication, choosing the right communication port, 485 controller to choose 485 (COM1) interface, TCP/IP controller (Ethernet) to choose the Ethernet interface, click on the right:



Choose adding controller, open the edit box as the following picture:

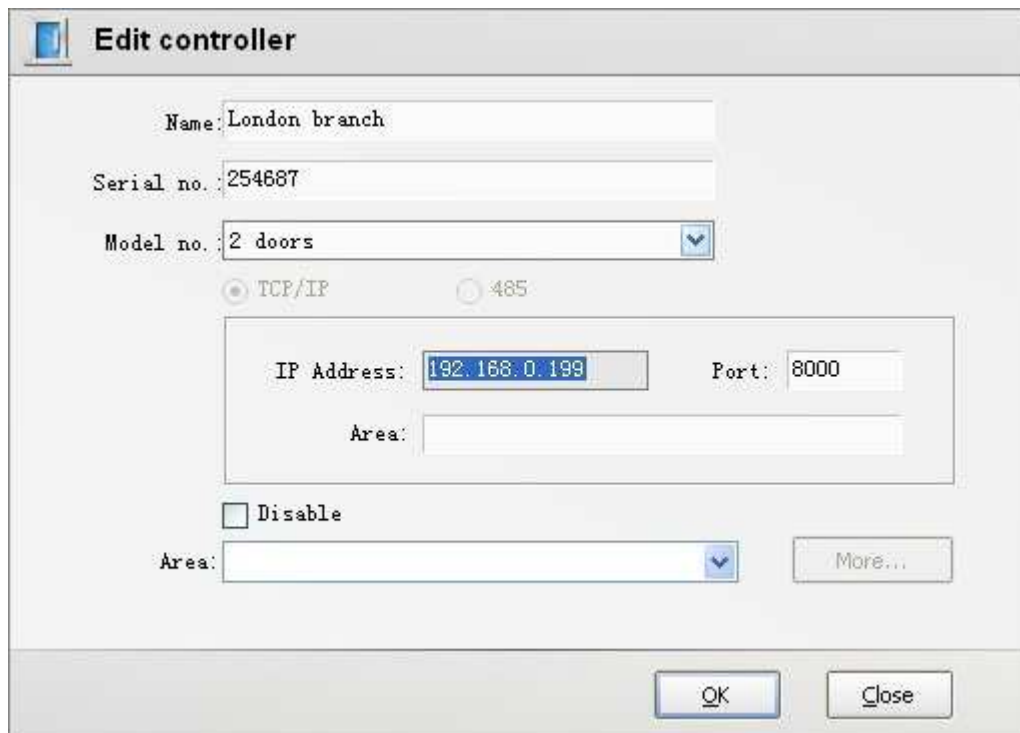

Fill in the controller name, serial number, model, IP address, etc., and then point the determine. Repeat the above operation can add more controller.

After the completion of adding controller, the controller will be displayed in the corresponding interface below, choose controller, below the window will display a door icon, according to choosed controller model shows the number of door.

Name: the name of the controller, named according to your own needs, do good mind, good recognition is ok, had better through the name to sure the installation position of controller. Such as Shanghai company gate

controller

Serial number: controller on the mainboard factory has a unique identification number, such as: S/N 156899. TCP/IP controller serial number just act a recognition role, but the 485 controller, in recognition at the same time, still have 485 communications code function, so is absolutely can't fill in the wrong, if write wrong, the controller can not communicate and management with the software.

Type: controller model is divided into 1 door, 2 door, 4 door, elevator controller etc, embedded, brake machine, all-in-one PC models generally belongs to the 1door; Custom type controller may have difference, need to fill in according to the manufacturer's requirement .

IP address: fill in the the default IP or modified IP of the controller (**controller IP modification method: through the browser to visit default IP address, login name: admin password: 888888 enter into the controller's Web page to change IP address and port in the network configuration.**)

Domain name: can fill in the domain name or remote IP, if is LAN in the controller, it needs not to fill in, must be blank, fill in will not communication.

Shield: selecting this option is to stop the communications between controller and software. Don't choose, the controller and software for normal communications connection, choice, interrupte the communication between software and controller.

Area: could point the rihtt button in the blank of the left of access management interface at first ,or double click existing classification to edit.

Senior: after the completion of the adding controller, can senior function setting, including the fire alarm output, interlock etc..The following chapter will have detail description for the related function .

Note: If the icon that in front of the 485 (COM1) serial port is **gray**, show computer serial port is not COM1 or no serial ports, need to set up a serial port or installation.

1, serial ports installation

Check the serial port of computer device manager, to see if the serial port has been installed in place, if not, and needs to be installed hardware and driver, installation method please according to the instructions of purchased serial card. (some computer itself has the serial port hardware , need to purchase a serial port card.)

2, editing a serial port

Check the computer system is installed a serial port or not , if has been installed, please check which one is connected with the controller ,and then back to the access control management interface, double click port 485 (COM1) to open the following serial port edit box:

Choose the corresponding serial ports, point sure to complete setting.

If serial ports exist, the icon that in front of the 485 (COM1) serial is green, but don't mean the access485 communication is this serial port .

If only has the TCP/IP controller, do not regard for setting the serial port.

After the completion of adding controller, if controller added right, and controller has been connected with the computer correctly, controller will communicate with software, the controller icon and door icon in the software should be green when it's communicate. (not connected communication for gray icons; Shield is for red, need to cancel the shielding item from the controller edit box).

To edit controller only need to double click the icon of the corresponding controller, open the edit box to modify.

Step 2: set door parameters

1. Choose door that need to set parameters, double click to open the door parameters edit box, as the following picture:

Fill in the parameters content, for sure complete setting.

Name: fill in the department or the name of the door, such as: company gate, financial room, do well to remember and good recognition is ok.

Open time: it is the controllers relay disconnect or connected time, relay controls the time of the power supply or blackout to lock, in seconds for the position. For example: you set up to 5 seconds, after 5 seconds, the lock will power up (or blackout) locked. You set up to 10 seconds, after 10 seconds, the lock will power up (or blackout) locked, (**special remind:** due to the general electric lock is electricity lock, time can't too long, open door time must be set to 1 second, if the electricity time too long, it will blow out coil of lock)

The door open overtime: how much time is overtime after open the door. Must connect magnetic door this function can be effective.

Many people open the door number: special function, this function need to custom made.

Here setting the number of the function that Many people open the door, it means the function that the door can open by numbers of people swiping card in turn within the stipulated time.

Open the door open overtime alarm : enabling this, the software will receive the door open overtime alarm record

Two-way detection: after swiping card, whether records show come in and go out, only has function for single

card identification .

Attendance point: whether the door is treat as attendance point, if attendance point, the swiping card here as a attendance swiping card.

Alarm output: when the event happened in the door, alarm output Settings;

Alarm duration: the duration time at the alarm output point when the alarm output.

Door alarm: the door was open illegal, i.e. without swiping card or pushing button.

Invalid card: when the invalid card swiping card

Open the door for too long a time: the door was open for more than the time of setting open door overtime time.

Invalid time charge: not swiping card in the provision of time, produce alarm output.

Step 3: set up open time

Open time: It means the time zone settings of the door is opened by which way to open door

Click the right button on the door to choose open time, open the edit box, as the following

picture:

Time zone																
CEO door																
Ser...	Ena...	Name	Beginning time	End time	1	2	3	4	5	6	7	Holiday	Verificat...	Valid date	Anti ...	Group
1	Yes	DoorTime1	00:00:00	23:59:59	*	*	*	*	*	*	*	*	Card	2000-01-01	No	0
2	Yes	PSW door o...	00:00:00	23:59:59	*	*	*	*	*	*	*	*	Password	2000-01-01	No	0
3	No	DoorTime3	00:00:00	23:59:59	*	*	*	*	*	*	*	*	Card	2000-01-01	No	0
4	No	DoorTime4	00:00:00	23:59:59	*	*	*	*	*	*	*	*	Card	2000-01-01	No	0
5	No	DoorTime5	00:00:00	23:59:59	*	*	*	*	*	*	*	*	Card	2000-01-01	No	0
6	No	DoorTime6	00:00:00	23:59:59	*	*	*	*	*	*	*	*	Card	2000-01-01	No	0
7	No	DoorTime7	00:00:00	23:59:59	*	*	*	*	*	*	*	*	Card	2000-01-01	No	0
8	No	DoorTime8	00:00:00	23:59:59	*	*	*	*	*	*	*	*	Card	2000-01-01	No	0
9	No	DoorTime9	00:00:00	23:59:59	*	*	*	*	*	*	*	*	Card	2000-01-01	No	0
10	No	DoorTime10	00:00:00	23:59:59	*	*	*	*	*	*	*	*	Card	2000-01-01	No	0
11	No	DoorTime11	00:00:00	23:59:59	*	*	*	*	*	*	*	*	Card	2000-01-01	No	0
12	No	DoorTime12	00:00:00	23:59:59	*	*	*	*	*	*	*	*	Card	2000-01-01	No	0
13	No	DoorTime13	00:00:00	23:59:59	*	*	*	*	*	*	*	*	Card	2000-01-01	No	0
14	No	DoorTime14	00:00:00	23:59:59	*	*	*	*	*	*	*	*	Card	2000-01-01	No	0
15	No	DoorTime15	00:00:00	23:59:59	*	*	*	*	*	*	*	*	Card	2000-01-01	No	0
16	No	DoorTime16	00:00:00	23:59:59	*	*	*	*	*	*	*	*	Card	2000-01-01	No	0

The default 1 and 2 door has 16 door open time, 4 door has 8 opening time, open time 1 is **enabled**.

Double click to edit opening time, open the edit box, as the following picture:

Name: named the open time so as to memory and recognition. Such as: 24 hours swiping card time zone

Time range: the time range of time zone.

Dates range: which days are effective in a week.

Identify ways: In the current pass time zone which way to open the electricity lock , can choose the following ways:

Single card recognition: open door way is only inducing the valid card to open electricity lock.

Password: open door way is typing a valid password (8 digits) to open the lock. (this function need to install the keyboard card reader)

Card add password: open the door way is also need to type password (4 digits) after inducing the valid card to open the lock. (this function need to install the keyboard card reader)

Double card: open the door way must consecutive induction two pieces of valid card to open the lock.

Free passage: open the door way is can open the lock by inducing any card on the reader , and the lock will always open, self-closing until the time zone to the end .

Card or password: open the door way pay by swiping card or typing password, (this function need to install the keypad reader, common controller does not have this function, order need to designate custom this function)

Open or close the door at regular time : in the setting time locks will automatically open, spent this time, it will automatically shut off.

Alarm timing output: in the setting time, automatically generated alarm output, and spent the time, the alarm will close, like a school class clock, to 12 points, the clock will ring.

End date: the deadline of this time zone, more than this date, this time is invalid. The 2000-1-1 indicates no that limit.

Using the anti-pass: It means in this time zone swiping card must be in pairs, such as you must come into the door and then to go out and then to continue to come into the next door.

< 2 > Define the authority of entry and exit

The authority of entry and exit defines a using of access control permissions. Here the access control authority is equivalent to position power, said some position can entry the door, and in what time can exit the door. Can also understand into a combination of the door opening time .

Choose the define authority in the toolbar to open define authority interface, as the following picture:

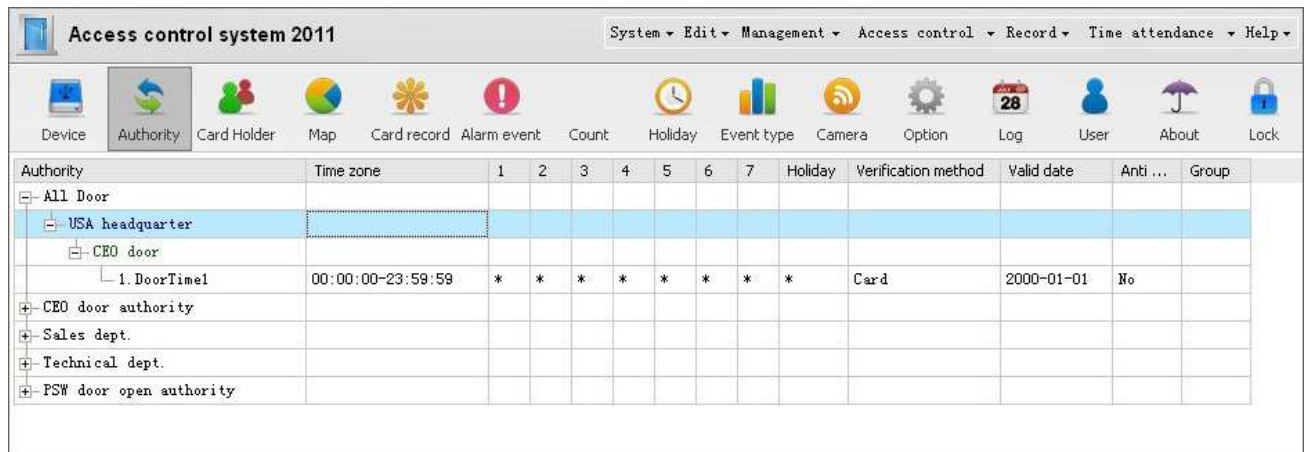

The default authority name: All Door (open + the first level All Door is name, the second is the name of the area that controller belong to, the third is the name of the door, the level 4 is the name of the Door open time)

Edit authority

We take the All Door access for example, selecte the permission of All Door privileges, double click the edit box,as the following picture:

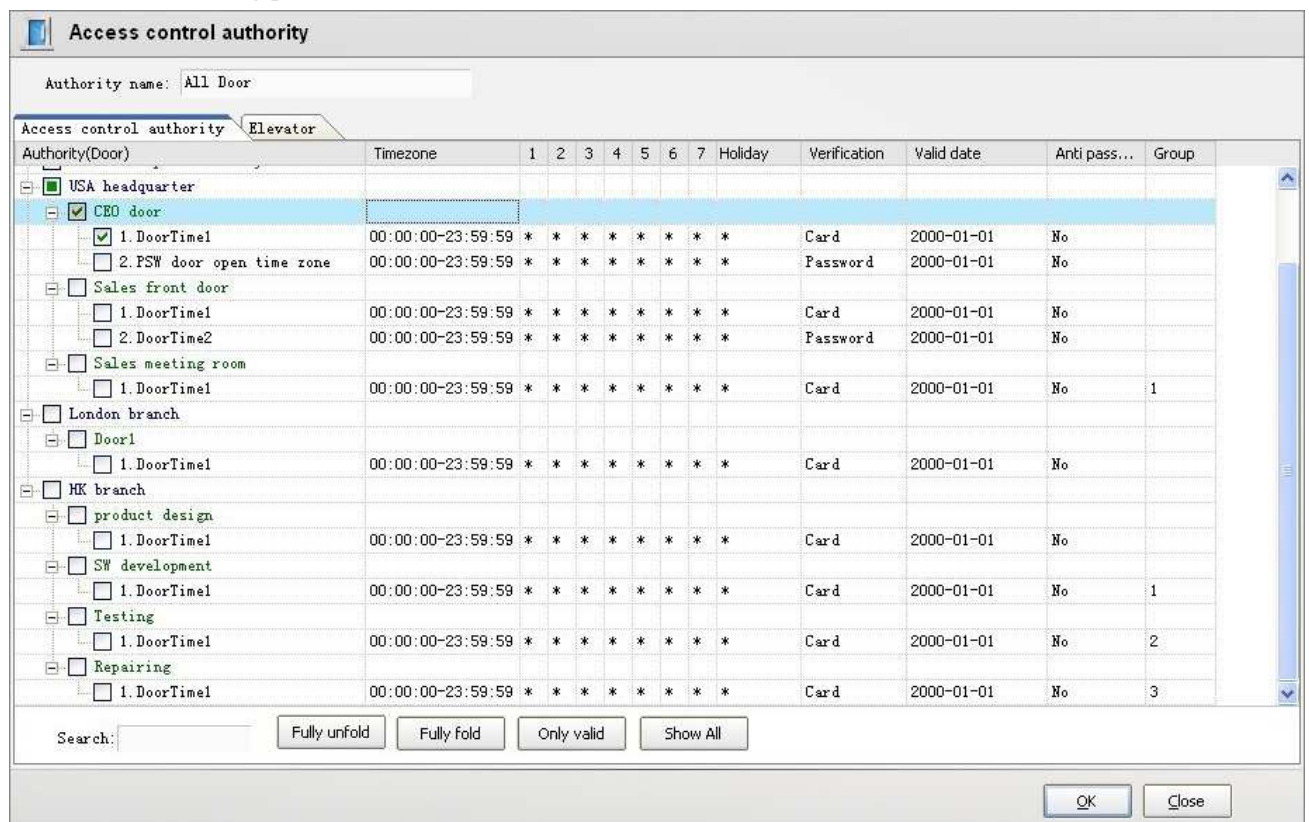

At present , chosing USA headquarter's CEO door in the all door permissions , it means the authority can swiping card to open the door 24 hours on theUSA headquarter's CEO door in, now edit this authority, make this authority can open all the doors, we need to hook in front of the door open time of marketing department door and development department door , modify authority name, as the following picture:

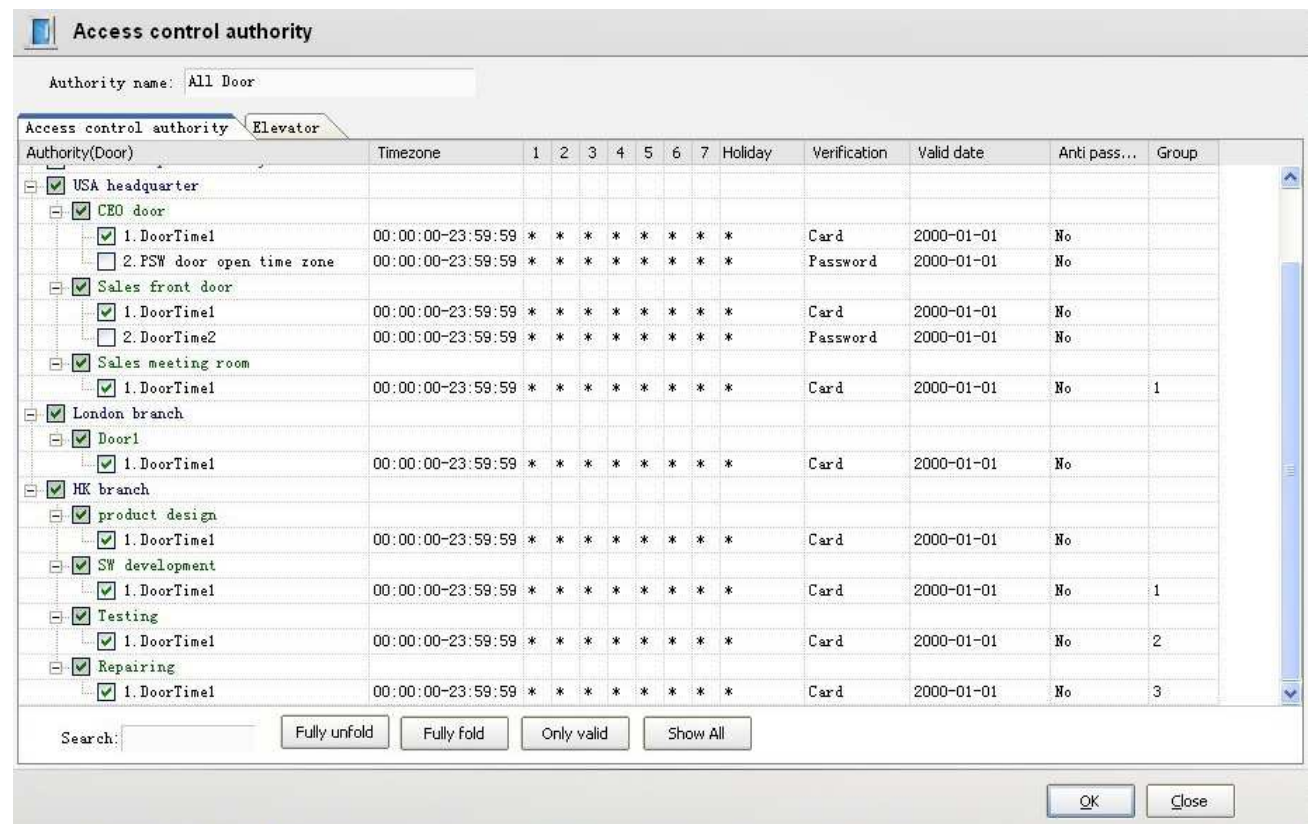

Click the sure to finish editing, open All Door authority, as the following picture:

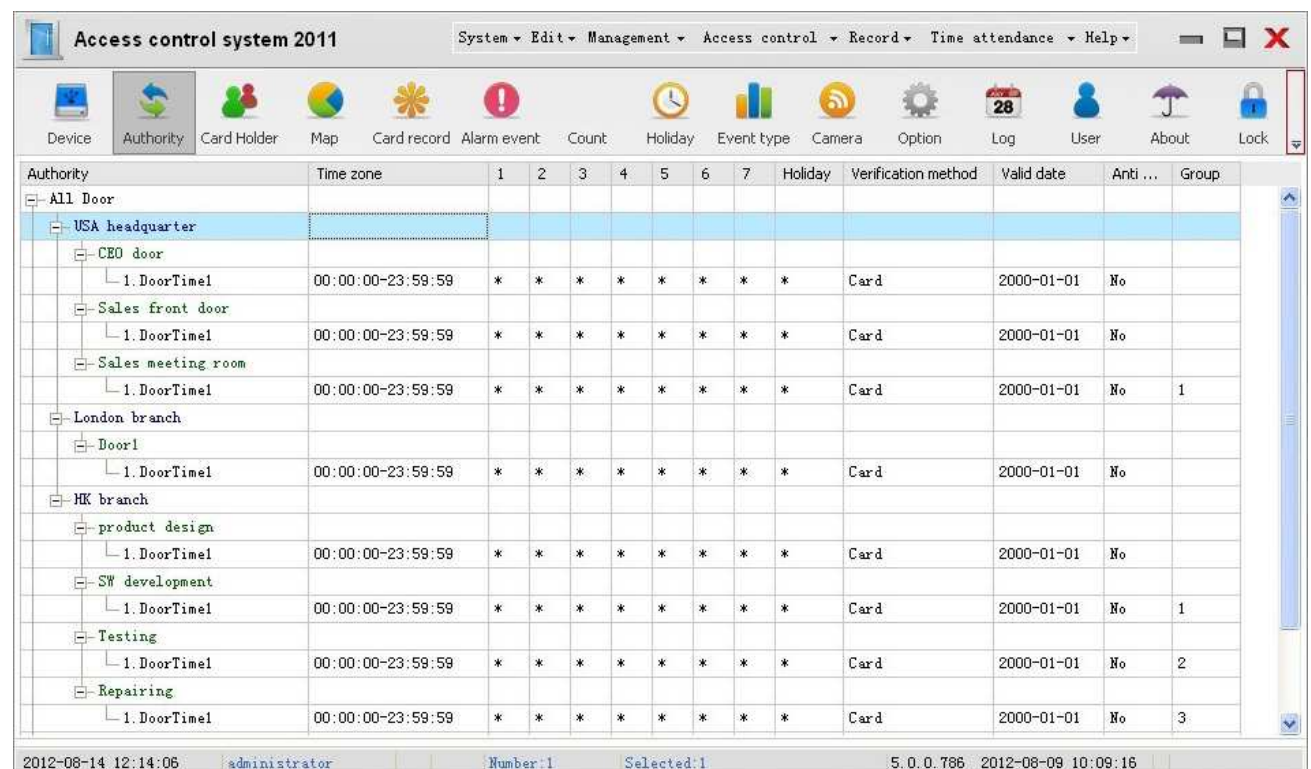

The All door authority can 24 hour swiping card to open the company door,marketing door and development door.

New adding authority

New adding authority example first:swiping card authority.

In the definition authority interface, operate window,click the right button, select the adding, open the adding edit interface, as the following picture:

Access control authority

Authority name: CEO door authority

Access control authority | Elevator

Authority(Door)	Timezone	1	2	3	4	5	6	7	Holiday	Verification	Valid date	Anti pass...	Group
<input type="checkbox"/> All Door													
<input type="checkbox"/> Sales dept.													
<input type="checkbox"/> Technical dept.													
<input type="checkbox"/> PSW door open authority													
<input checked="" type="checkbox"/> USA headquarter													
<input checked="" type="checkbox"/> CEO door													
<input checked="" type="checkbox"/> 1.DoorTime1	00:00:00-23:59:59	*	*	*	*	*	*	*	*	Card	2000-01-01	No	
<input type="checkbox"/> 2. PSW door open time zone	00:00:00-23:59:59	*	*	*	*	*	*	*	*	Password	2000-01-01	No	
<input type="checkbox"/> Sales front door													
<input type="checkbox"/> 1. DoorTime1	00:00:00-23:59:59	*	*	*	*	*	*	*	*	Card	2000-01-01	No	
<input type="checkbox"/> 2. DoorTime2	00:00:00-23:59:59	*	*	*	*	*	*	*	*	Password	2000-01-01	No	
<input type="checkbox"/> Sales meeting room													
<input type="checkbox"/> 1. DoorTime1	00:00:00-23:59:59	*	*	*	*	*	*	*	*	Card	2000-01-01	No	1
<input type="checkbox"/> London branch													
<input type="checkbox"/> HK branch													

Search: Fully unfold Fully fold Only valid Show All

OK Close

Fill in the name of the authority, require easy to remember and good recognition. Choose the opening time of the door that the authority to open. Point sure to finish the adding

The Marketing Department authority is a credit card can only 24 hours of the gate open marketing authority, cannot open the other door.

New adding authority example second: password authority

In the define access interface,in operation window point right button, select adding , open the adding edit window,as the following picture:

Access control authority

Authority name:

Access control authority **Elevator**

Authority(Door)	Timezone	1	2	3	4	5	6	7	Holiday	Verification	Valid date	Anti pass...	Group
<input type="checkbox"/> All Door													
<input type="checkbox"/> CEO door authority													
<input type="checkbox"/> Sales dept.													
<input type="checkbox"/> Technical dept.													
<input checked="" type="checkbox"/> USA headquarter													
<input checked="" type="checkbox"/> CEO door													
<input type="checkbox"/> 1.DoorTime1	00:00:00-23:59:59	*	*	*	*	*	*	*	*	Card	2000-01-01	No	
<input checked="" type="checkbox"/> 2.PSW door open time zone	00:00:00-23:59:59	*	*	*	*	*	*	*	*	Password	2000-01-01	No	
<input checked="" type="checkbox"/> Sales front door													
<input type="checkbox"/> 1.DoorTime1	00:00:00-23:59:59	*	*	*	*	*	*	*	*	Card	2000-01-01	No	
<input checked="" type="checkbox"/> 2.DoorTime2	00:00:00-23:59:59	*	*	*	*	*	*	*	*	Password	2000-01-01	No	
<input type="checkbox"/> Sales meeting room													
<input type="checkbox"/> London branch													
<input type="checkbox"/> HK branch													

Search:

Fill in the name of the authority, require easy to remember and good recognition. Choose the password-opening time of the door that the authority to open.(here can't choose the open time of the single card identification as this is password open authority). Point sure to finish the adding.

The company and marketing password authority is a permissions can open the company door and marketing department door 24 hours by the password.

<3> personnel management

Personnel management is to run add, edit, issue card, and authority and so on management operation.

The first step: add, edit personnel

Into the personnel management interface, in operation window point right button, select add , as the following picture :

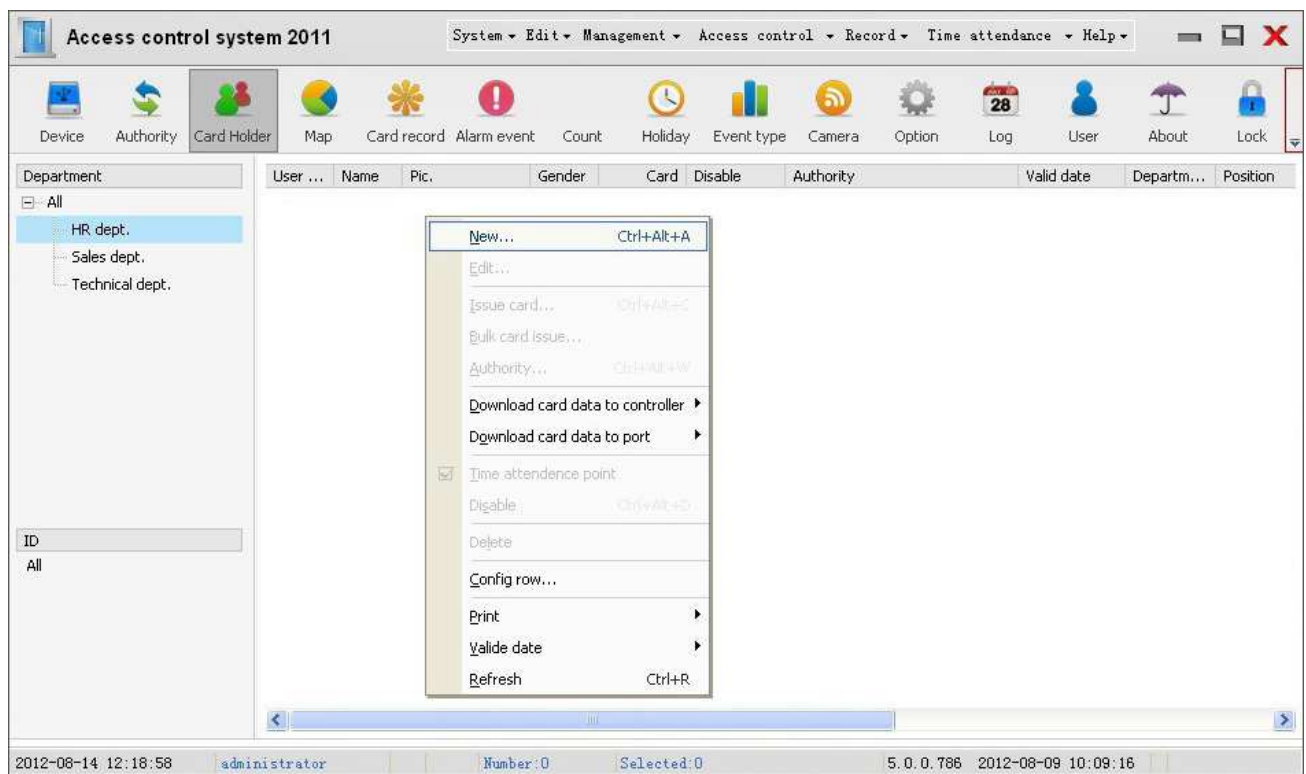

Point the new add to open the personal edit box, as the following picture :

Fill in the above personnel related information, id number must fill in, the other can not to fill or fill in later. Point sure to complete personnel editor.

Photos can choose file or paste to here, also can be snap photos in the premise of already installed cameras .

To edit personnel directly in personnel list to double-click on personnel name that need to edit and modify, open the edit box to modify.

The second step: issue card

Issue card is put a card ration someone to use, make the card and people associate. The card show this personnel's id number and the name when he swiping card.

Note: before issuing must be able to correct acquisition swiping card record, it means ensure that credit card information can collection, see the back of the 《real-time events》.

In personnel management list, choose the person that need to issue card, click the right button, as the following picture:

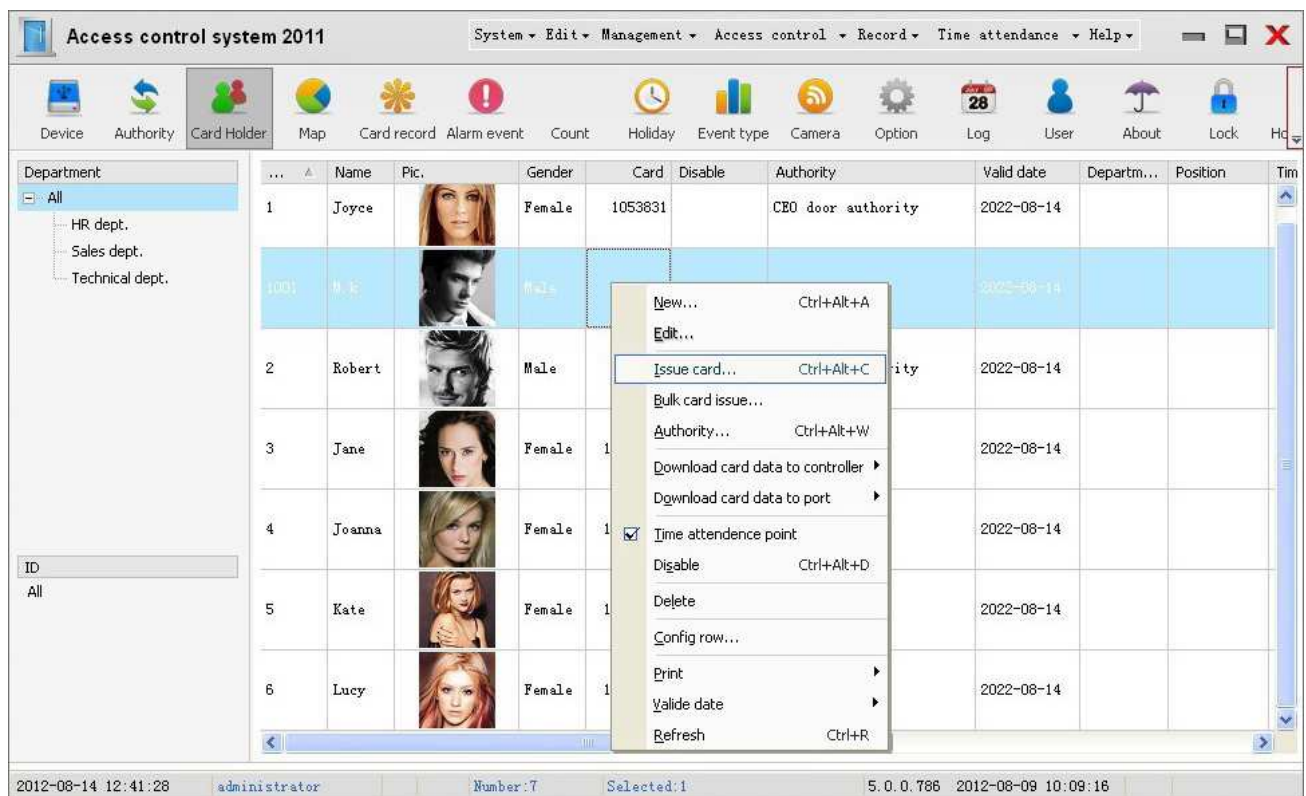

After clicking the issue card, open the issue card window, as the following picture:

Issue card

Name: M. k

Card: 12355029 Issuer: All

Password:

Valid date: 2022-08-14 00:00:00

OK Close

According to difference of the edit objects authority, issue card has the following three application setting method.

Application 1: swiping card to open the door

Directly on a computer keyboard by hand to input printing card number of the card (the front length is 11 digits, including the first 0) or read the card number by swiping card, or record the card number by card dispenser (choose corresponding issue card device or card reader). Change the using effectively cut date of the card, point sure to finish issuing card.

Using the card swiping on the reader ,the door will open.

Application 2: password to open the door (must be for eight digits passwords)

In the position of card number to fill in the top four password such as 1234; In the position of the password to fill in the later four password such as 5678. point sure to complete password setting . At this time the configuration gives the man is a eight passwords: 12345678, this person in the card reader input password can open the door.

Applied 3: card add password (password is four digits)

In the position of the card number or fill in the card number record ,in the password position fill in four figures , such as 8888, point sure to complete setting. At this time the configuration for this people is card add password permissions, only this person fill in 8888 in five seconds after swiping card can open the door.

Batch issue card:

Batch issue card is using for issue many card one time , especially the new adding more card, or issue card to more people one-time .

In personnel management operation window point right button, select batch hairpin, open the interface as the following picture:

Serial no.	User no.	Name	Old card no.	New card no.	Information
1	1	Joyce	1053831		
2	1001	M. k	12355029		
3	2	Robert	8227373		
4	3	Jane	12367621		
5	4	Joanna	13363857		
6	5	Kate	12358650		
7	6	Lucy	12370999		

When batch issue card ,choose one door for issue card device,swiping card on this door,fill in the card number from the cursor start.the person who has card will be omitted,if fill the last position ,the new swiping card will add one person automaticlly.

Batch issue card cannot use special issue card device temporarily .

Step 3: Authority

To make a card can swiping card to open the door, besides the issue card ,it must also be authorized to the card.

Authority is issuing the previous definition authority to the corresponding ration people or a group of people. For special can run independently authority management.

Must complete the following two points before authority:

1. In the above door attributes must enable the necessary opening time.
2. To the «authority definition » interface to define and program a using permissions well. Here the entrance guard authority is equivalent to position power, means some position can entry the door, and in what time can entry the door.

In personnel management interface choose to authorized object (can be somebody, a group of people or all people) point right button, select access authority, as the following picture:

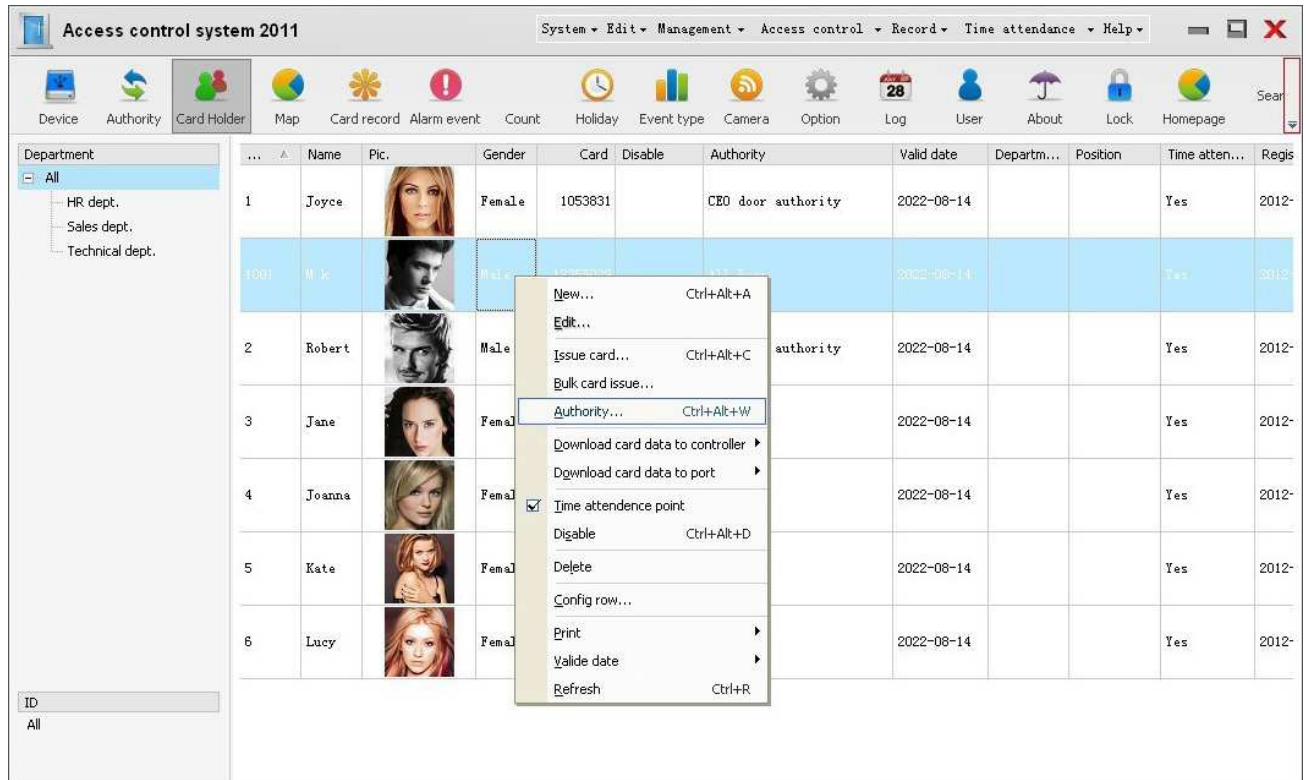

Point to open the access authority edit box,as the following picture:

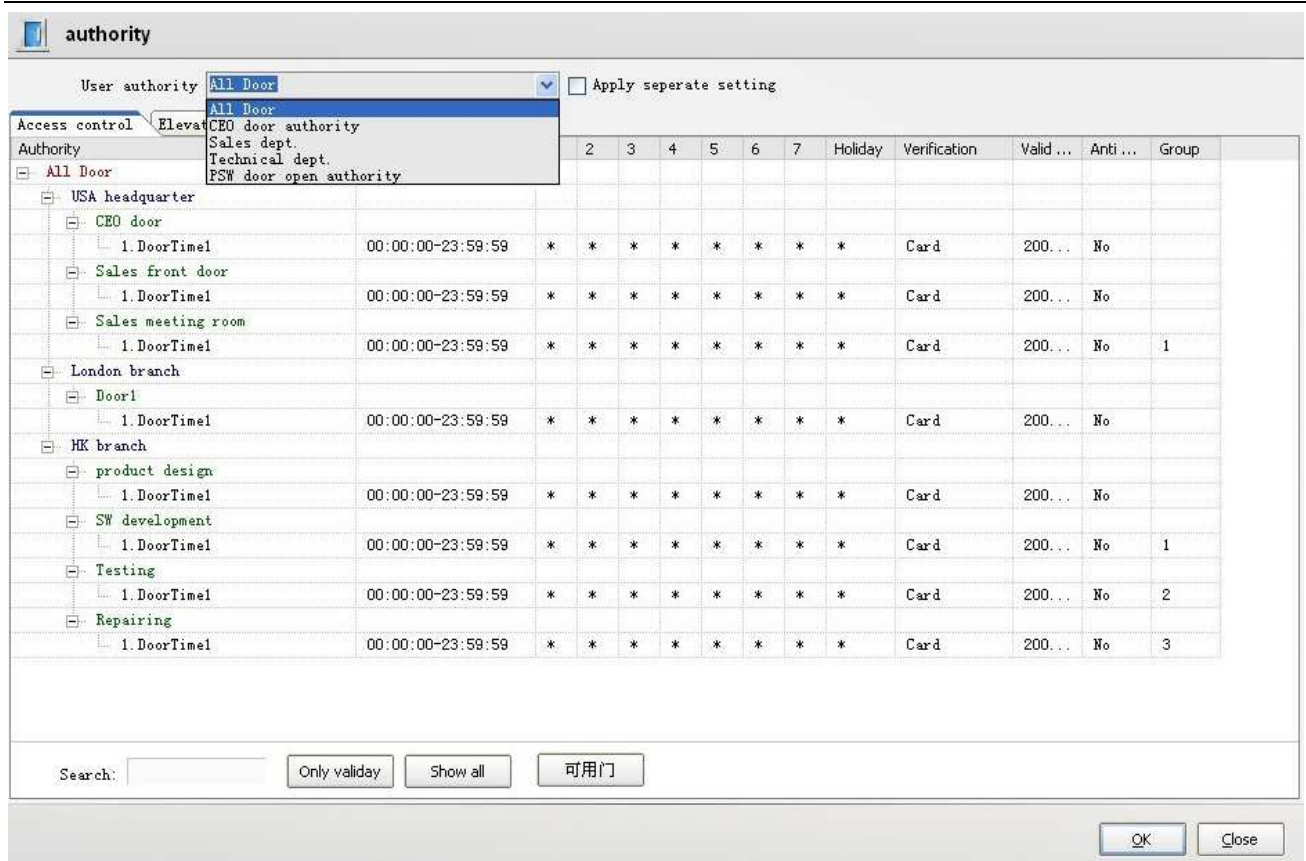

In the personnel authority item to choose the rationing authority, also can use separate setting authority to special person (generally does not suggest that, because after finish the setting, the authority all called separate setting authority, can't tell the difference among them. So note again, First to the second content to define the authority well in the authority definition interface, then in this content only need to to ration corresponding is ok .) point sure to complete access authority setting.

<4> update download

Update means update the controller parameters, in other words, it means synchronism the setting well parameters of the controller and the door in the software access control equipment management to controller, make controller execute according to the new parameters, so just change the parameters of the door and equipment, it needs to update then can be executed.

Download is download card data to the controller, it means download the card data and authority of the software to the controller. When receiving swiping card data the controller will check the card number permissions, to determine whether through, if not download, even the card is authorized in software, it can't open the door either.

Please distinguish the card data and card record:

Card data: is data that associated with card, include: the card number, deadline, authority, open door way, password, and so on.

Card records: is the card record, including swiping card time, place, event type, etc. off-line records are stored in the controller, when software connect with the controller communication the record will automatically upload to the software, stored in the database.

Step 1: update parameter

Choose the port or controller in the access control device management interface, point right button, as the following picture:

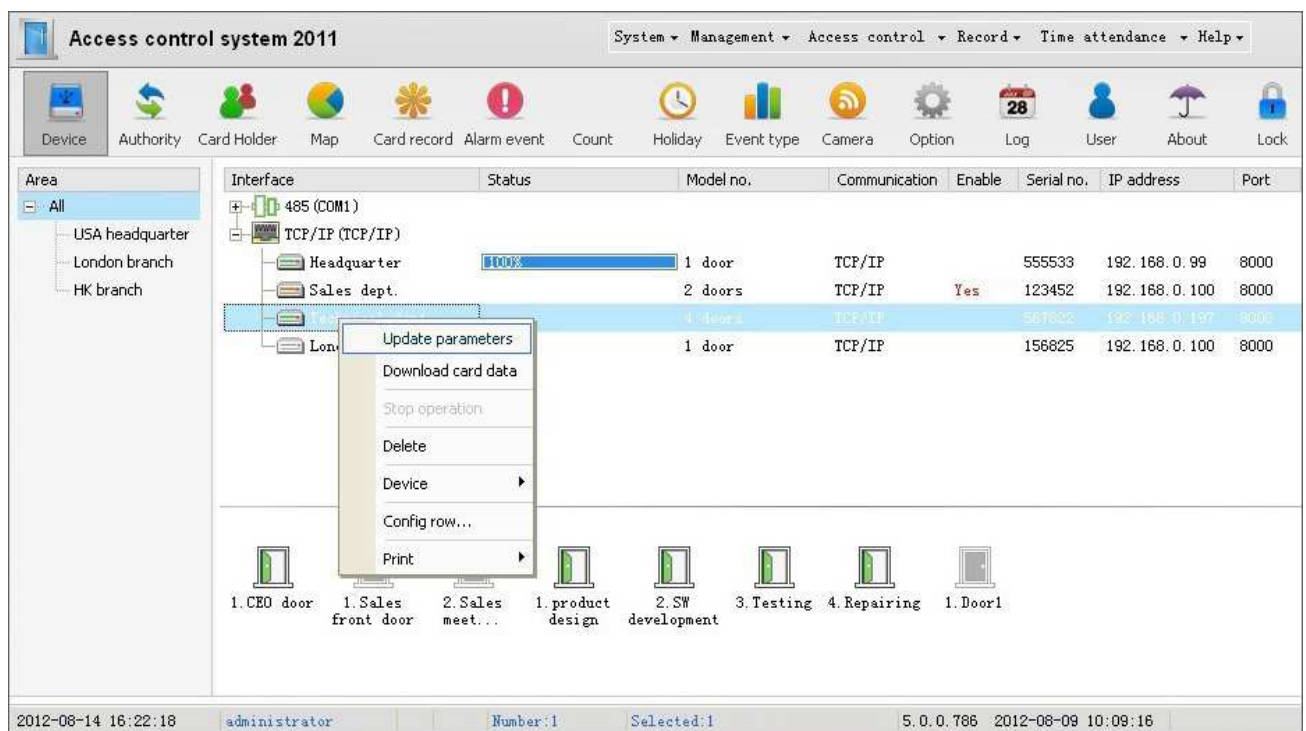

Choose the update parameter, the article update progress will prompt the completion status.

Note: which controller you choose which controller will update the parameters, which port you choose which controller parameters that communications normal of the port will be updated.

Step 2:download the card data

Choose the port or controller that need to update in the access control device management interface,point right button ,as the following picture:

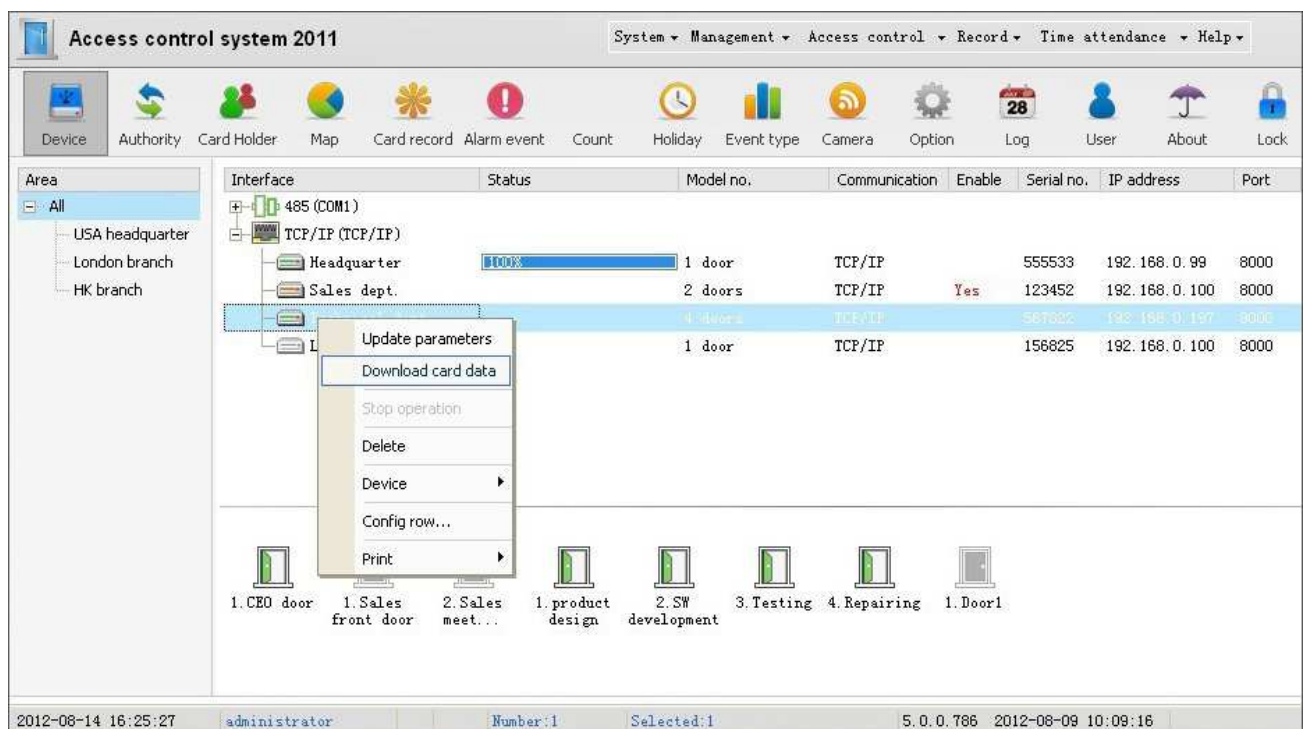

Choose the update card data, the article update progress will prompt the completion status.

Note: which controller you choose, which controller's card data will be download, which port you choose to download card data ,the card data will be download to the controller that communications normal on this port .

software common function

< 1 > database

After the software installed, the default database folder is stored in the Access control software installation directory: "C: \ Program Files \ Access \ Access control authority management system 2011 version \ Database", in the Database directory, there is the Database file. If it is the Access database, the name of the document is [AXData.MDB](#). If SQL database has two documents, the file name is [AXData_Data.MDF](#) and [AXData_Log.LDF](#).

Database installed

After the control software installed, the default database is ACCESS, no need to set up and installation you can open software to use directly, but this is a small database the operating system owned, is suitable only for small amount of data applications. A large quantity of data in the database is easy to go wrong, customers can choose stability higher, storage quantity greater SQL database according to their own data quantity size.

Suggest more than 200 people, or swiping card records every day more than 1000 article, had better choose to use SQL database.

Choose SQL database, need to install the SQL database software at first, at present, the commonly used version has SQL2000, SQL2003, SQL2005, etc. about the installation here not detailed description, please operate according to version installation instructions, or to find installation method in the Internet. The following is the description of the separation and addition of the database

Add database

Addition database is attach the database file to the database management device to make the database files can be read and stored by the access control software.

Addition operation steps:

- 1、point "program---Microsoft SQL Server---business management", open the business management device
- 2、Open server group, and then open the server, on the database click right button, in all tasks choice additional database
- 3、in addition box, view files (the default access control software database is in the directory C: \ Program Files \ Access \ Access control authority management system 2011 version \ Database", actual directory according to the definite installation location to determine), select the MDF file that need to add Database (name is [AXData_Data.MDF](#) and [AXData_Log.LDF](#)), double click to select in, point ok, after a while there will be a add Database success hint.

Separate database

SQL Server 2000 allow to separate the data and event diary file of the database, and then add to the same or to another server. Separation database will delete Database from the SQL Server Database, so when click the "separate Database" the separation of the Database will be lost, but the database that kept in the data and event diary file that make up this database is fine. (the default access control software database is in the directory C: \ Program Files \ Access \ Access control authority management system 2011 version \ Database").

separation operation steps :

- 1、point " program----Microsoft SQL Server----business management ", open the business management device
- 2、Open server group, and then open the server , select the database that need to separate (as the access control management ,the database that need to separate is the one that you added at first .)
- 3、right click -----all tasks ----- separate database
- 4、point sure ,the select database will be separated.

Note :only "the use of the database connection" number is 0, the database can to separate.so it's better to disconnect all the connection to the database when separate this database, if there is program connect to the database, will appear the database connection status window ,showing the machine and name that is connecting with the database, click remove button will compulsory disconnect the existing connection from the server.

Addition database is attach the database file to the database management device to make the database files can be read and stored data by the access control software.after the database is installed ,open the SQL Server business management device,right-click the database –all tasks—additional database,view the files, select the MDF file that need to add Database (name is AXData_Data. MDFAnd AXData_Log LDF.), double click to select in ,point ok, after a while there will be a add Database success hint.

Backup access control database

backup database is to copy the database to other places to store so that the database won't lose when the database has wrong.

Operation:find the Database file in the directory C: \ Program Files \ Access \Access control authority management system 2011 version \Database,copy and store it to other disks or places ,then finish the backup database

Note:if the access control software uses the SQL database ,it need to separate the database at first and then copy to backup.

Other operations of the database .

There are more database management operation methods, please reference official help web site or search the web for relational documentation.

< 2 > Data query and management

The data access software including: card data, records, report to the credit card records events, system log, etc

Inquires the data: through the access control management software inquires kinds of data information .

Card data: include the card number, authority, personnel and so on, also can call personnel information. download card data that we said is download the card data in the software database to the controller. Download card data on the fourth step there is detailed operation description.

Swiping card records: including the card number, time and events, location, etc. swiping card records is stored in

the controller in offline, when controller and software communications, credit records will automatically download the stored data to the software and stored in database, do not need to manually download, swiping card at this time, the data will be real-time download and stored in the database.

Real-time event: the latest swiping card, alarm, ect event records.

Alarm events: for a alarm input event input to generate record information. Such as door alarm, button, invalid card, invalid door, the door open to overtime, button to go out, etc.

Diary records: diary record from the operation of the system

Manage the data:For all kinds of data to run import or export operation.

Data import: is input the data information that out of the software (such as personal Numbers, name, card number, sex, permission, department, etc) to the software database (ACCESS or SQL) file.

Data output: export the personnel information or swiping card that inquiries from the software from the database, to store in other formats (Excel, TXT, Html, etc) .

Data transfer: transfer the data information from one database to another database. Such as: if you input the information in the ACCESS to another ACCESS database belongs to the same type of database transfer; you can also transfer the information in the ACCESS database to SQL database, or transfer information of the SQL database to ACCESS database ,this belongs to different database type conversion.

Personal data import

- 1、 Open the installation content,find out the file of Excel2DB2012.exe , as the following picture:



Excel2DB2012.exe

- 2、 Double-click to open,as the following picture:

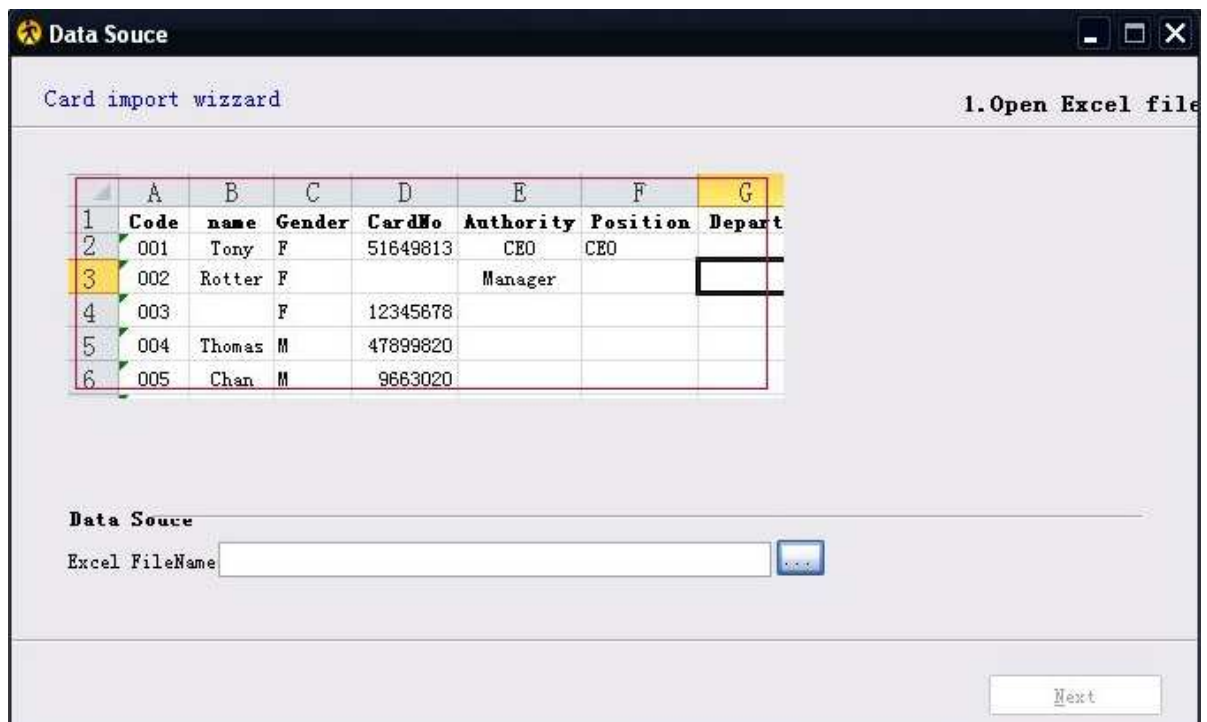

3, according to the sheet sample in this box to make personnel information form, the order of the row cannot reverse, id number for must fill in item, id number card number can't duplicate .

4, prepared the personnel information sheet , stored it in the computer that installed the access control software.

5, find out the data source excel files that in the below of the import tool sample sheet: input the browse button that follow the box, as the following picture:

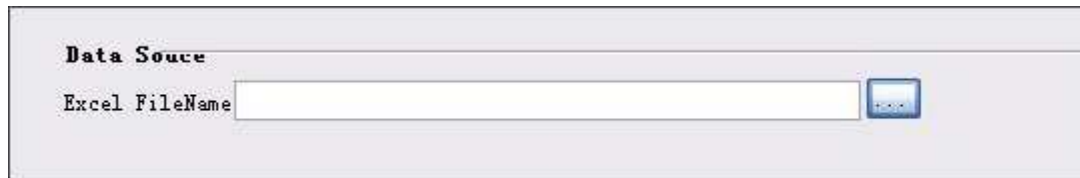

6, Double click, in the open box to find out the personnel information sheet that you made, point to open

7, point next, to preview interface, and then click next, to the choose database interface, the default ACCESS database, if use SQL data, it needs to choose SQL Server database and Setting, click next, in the import interface, point import button, complete data import. The software will alert you the number of import successfully.

<3> the map monitoring function and using

the map function of this access control software can achieve many functions,such as the monitoring, recording inquires, real-time control, and so on application. In software tool box point MAP can set monitoring function of the map.

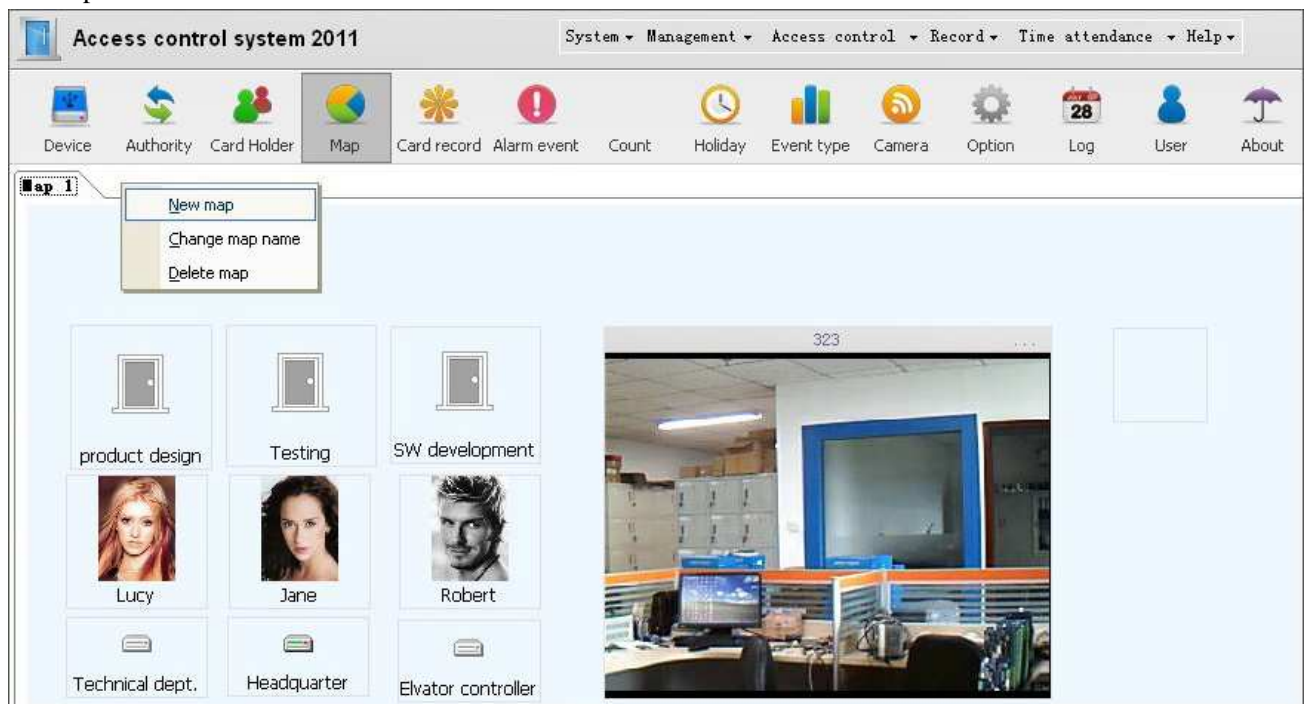

Add the modify the map

In the open map interface , in map title place point right button, select add map or modify map, fill in or modify the map name, choose the map pictures that need to upload (format: JPG, GIF, PNG .map image according to the company layout and needs and management to make well , can also do not upload the map background picture).

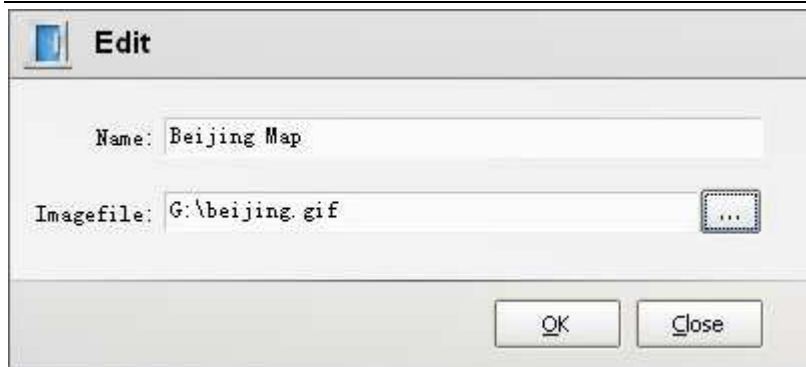

In the map point right button, as the above picture, have the following function:

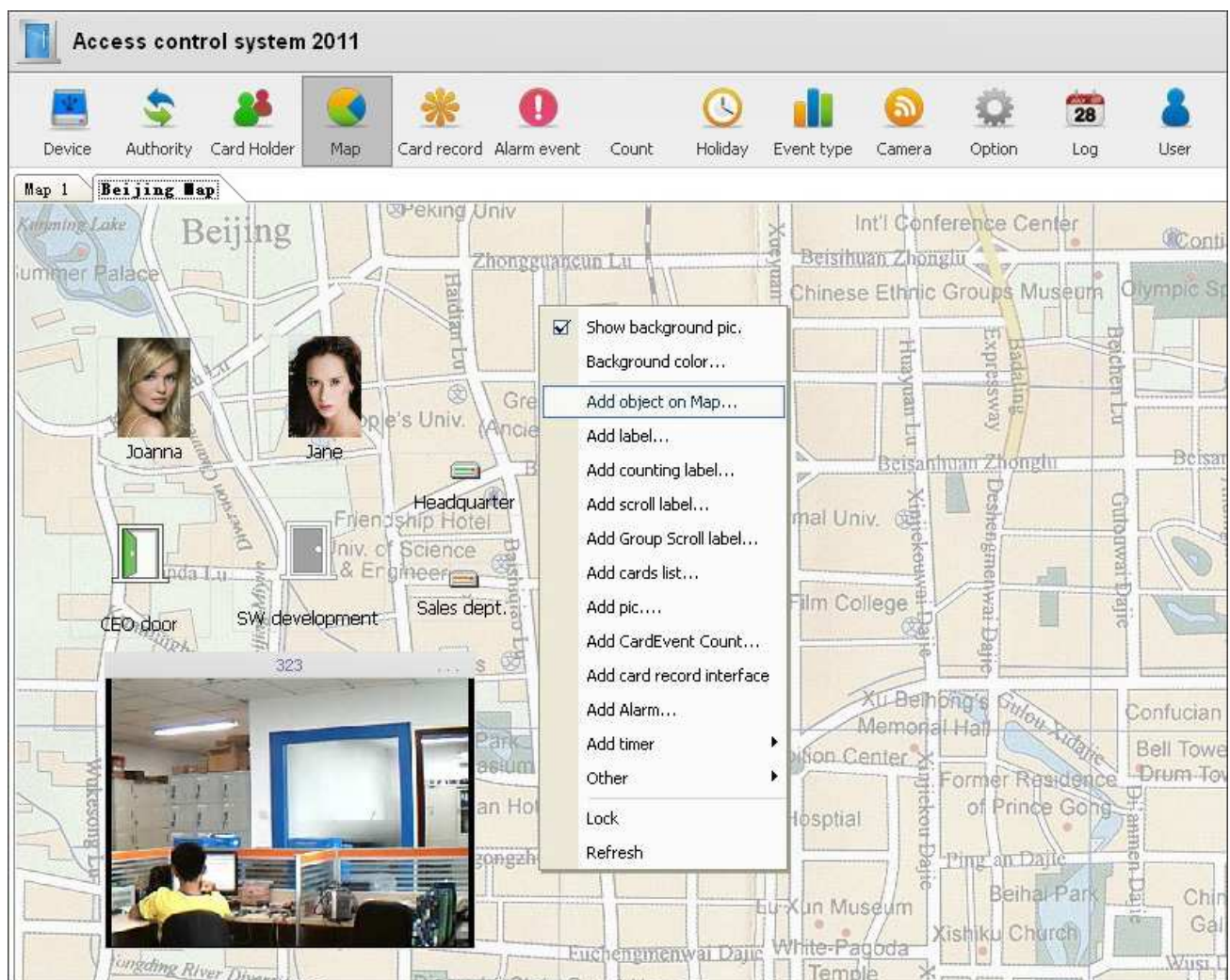

1, show the background picture

Choose map box will show the background picture, don't choose display will show the background color of display Settings

2, the background color

Click can configurate the background color

3, place object in the map

Click on to open the place object dialog box, can choose object to place to map (including personnel, controller, door, camera etc).

Choose ok after selecting ,the object will appear on the map, you can adjust location, size ,ect,of the object according to the management requirements ,**on the object point right –click** can choose to run management and operation:

Personnel object: personnel information edit; Setting entry or exit icon; delete from the map; Application size to this map, is change other personnel icon to the same size as the current icon; Modify the word format that display personnel, etc.

Door objects: close or open the door operation; Switch alarm operation; delete from the map; Modify the word format that display the door,ect.

Controller object: update parameters; Download card data; delete from the map; Modify the word format that display controller, etc.

Camera object: click the operation small icon on the top right corner of the camera dialog box to choose operation function. Point connection, can see real-time camera screen (the camera must be installed, and in the software has been added the test of the connection is normal, about the camera management see this manual operation instructions); point disconnect to interrupt the real-time images; point capture current real-time images; Choose snap –shot filter conditions, **the system default for all snapshot,it means all not tick on any conditions are all snap -shot, choose which condition, when the condition created, produce snap photo, other conditions will not produce tapes**; Option set video ID; Delete from the map

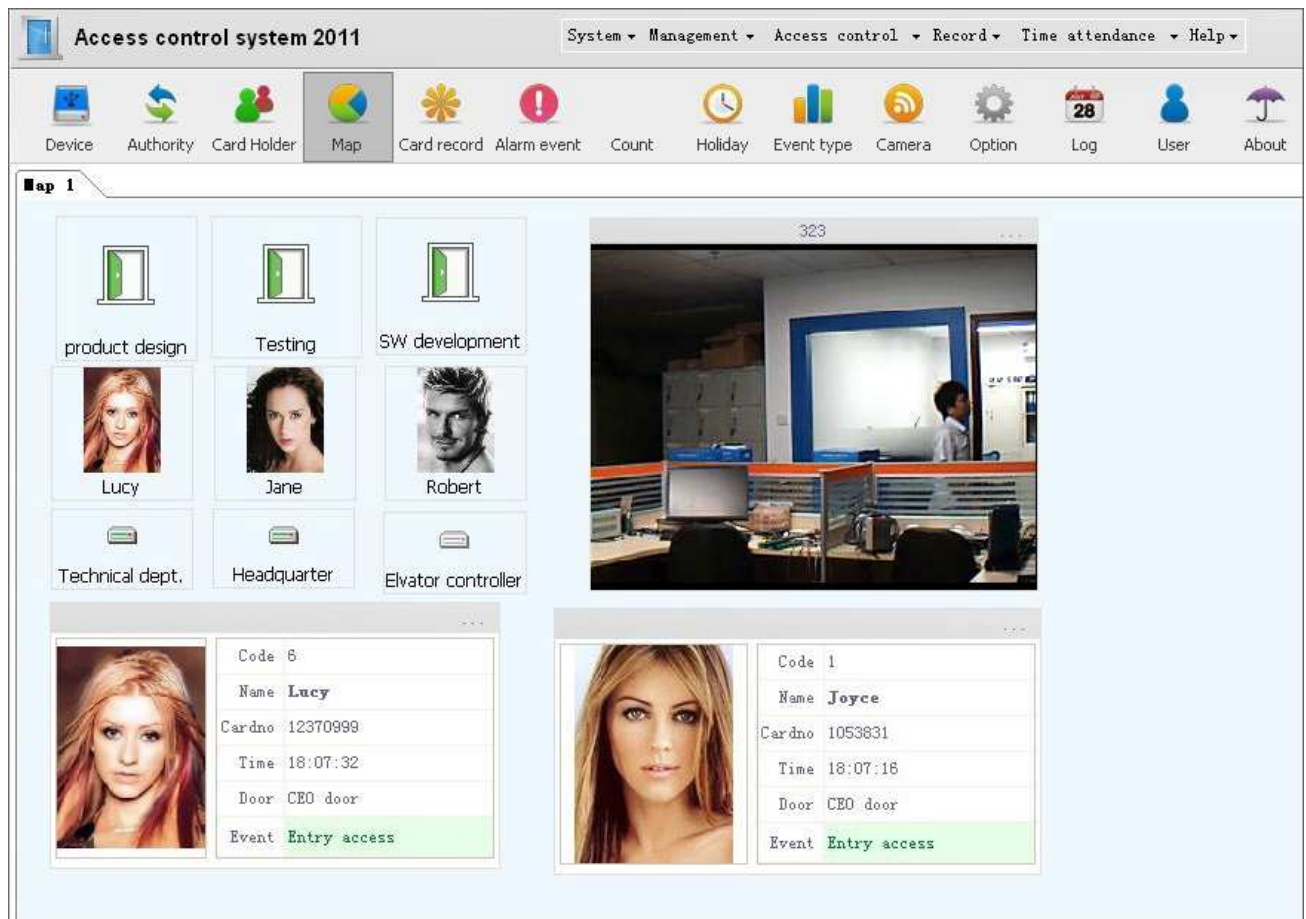

4, place tag

Tag is instructions and display to an object , the contents include time, personal ,door, controller, id number, the card number, departments and so on, can change the display format of the tag, after adding , in the map point right can set filter conditions; Not related means the increased tag is just word display, plays the role of the mark, not link with any event object, so don't need to set filter conditions.

5, place count tag

Count tag is the mark that can count quantity, can count the person number in and out, After adding, in the top right-hand corner of the counting box point function button, select filter conditions, set the scope of count, such as a department have how many person in indoor, how many people out. This function need to install two card readers for in and out

6, place rolling tag

Rolling tag is the tag is not static and motionless, but displayed to a certain direction. This function is more used in electronic display advertising, public announcement, hint, can set up the label display content, format, rolling direction, speed, on the tag point right can set the filter conditions. In some special places will be used, such as factories, coal mine, metro,ect.the design picture is as the following picture:









7, place rolling grouping tag

Grouping is a rolling tag that displayed by grouping according the department or position,others is same as the above

8, Place name list

Name list is the statistics list of the personnel events, can be a regional internal personnel or external personnel list. Can set the background color, configuration display content, filtering event type

Stuff no 8									
Time	Door	Event	Code	Name	Phone	Gender	Card	Auth...	Valid date
2012-08-14 17:44:19	CEO door	Entry access	6	Lucy		Female	12370999	All Door	2022-08-14
2012-08-14 17:44:16	CEO door	Entry access	4	Joanna		Female	13363857	All Door	2022-08-14
2012-08-14 17:44:11	CEO door	Entry access	2	Robert		Male	8227373	CEO d...	2022-08-14
2012-08-14 17:30:11	CEO door	Entry access	5	Kate		Female	12358650	All Door	2022-08-14
2012-08-14 17:30:09	CEO door	Entry access	1	Joyce		Female	1053831	CEO d...	2022-08-14
2012-08-14 17:30:06	CEO door	Entry access	3	Jane		Female	12367621	All Door	2022-08-14

9、Place swiping card event interface

	Code	8
	Name	Lucy
	Cardno	12370999
	Time	17:16:07
	Door	CEO door
	Event	Entry access

10、place alarm

Place alarm is adding a alarm monitor, can use icon, animation, the voice to run alarm note; Alarm can set the filter conditions.

11,Add confirm note

Only customerized controller can realize this function: two people swipe card and there will be a confirmation note on the map. Admin need swipe card the the USB card reader plugged to PC, and click "open door" to open door.

Add event on map	
Name: 999	
Controller name: Headquarter	
Door name: CEO door	
Event: Entry access	
	
Name: Kate	Name: Lucy
Depart.: All	Depart.: All
Position:	Position:
Time: 17:50:35	Time: 17:50:37
Confirm card no.: <input type="text"/>	<input type="button" value="Open door"/> <input type="button" value="Alarm"/>
Name: <input type="text"/>	<input type="button" value="Refuse"/>

12、 Add confirm note 2

After the event generated, will appear confirmation dialog box, show event information and snap photos, and require to input the password to open the door.

13、 Add action

Add action is animation and sound in the map, filtering events, has the show function of visual display of what happened. When associated event to occur, animation and sound that placed will begin to act.